



NITTE

NITTE INSTITUTE OF
ARCHITECTURE



NITTE

(Deemed to be University)

Where there is space for every dream

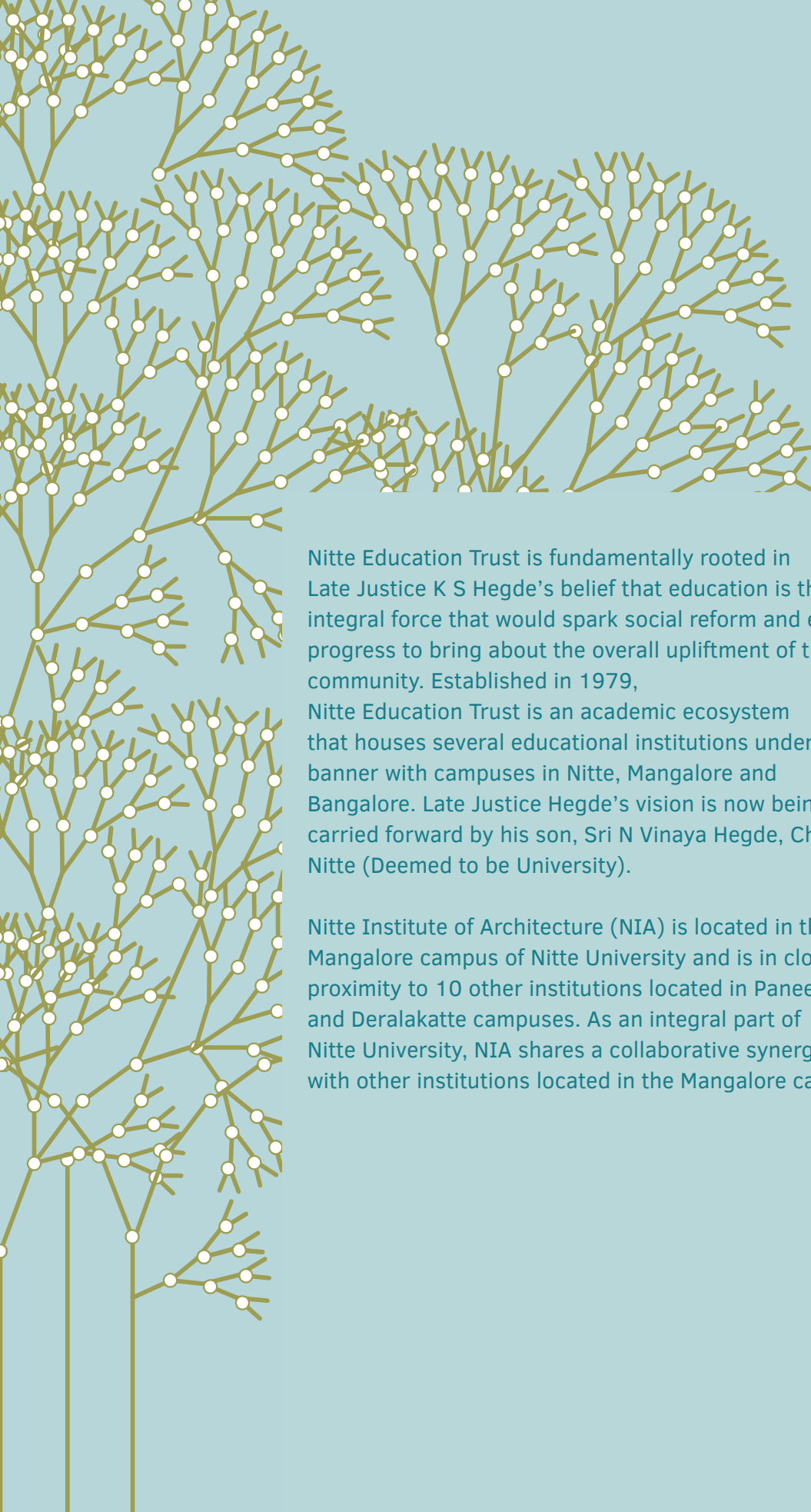

Nitte Education Trust is fundamentally rooted in Late Justice K S Hegde's belief that education is the integral force that would spark social reform and economic progress to bring about the overall upliftment of the community. Established in 1979, Nitte Education Trust is an academic ecosystem that houses several educational institutions under its banner with campuses in Nitte, Mangalore and Bangalore. Late Justice Hegde's vision is now being carried forward by his son, Sri N Vinaya Hegde, Chancellor, Nitte (Deemed to be University).

Nitte Institute of Architecture (NIA) is located in the Mangalore campus of Nitte University and is in close proximity to 10 other institutions located in Paneer and Deralakatte campuses. As an integral part of Nitte University, NIA shares a collaborative synergy with other institutions located in the Mangalore campus.

Envisioned as a Centre of excellence in Tropical Architecture, NIA intends to create a new generation of professionals with a holistic approach to urban studies, design and architecture.

WE BELIEVE in building a learning campus that offers a borderless, creative and explorative environment. Our goal is to nurture young minds and enable them on a journey towards sustainable architectural practices and a deeper understanding of people, places and natural systems.

“I have been associated with Nitte Institute of Architecture Mangalore for the past six years. The institute is young and is firmly on its path to making a mark for itself in the field of academics in Architecture. The team at NIA are sincere and committed to creating an emphatic environment of learning.”

Ar. Chitra Vishwanath
Managing Director/Architect
Biome Environmental Solutions Pvt Ltd, Bangalore
Visiting Faculty to NIA - Studio & Capstone Project, since 2018



Expanding the boundaries of Architecture

- 01 Experiential learning
- 02 A holistic learning experience
- 03 Sustainable approach
- 04 Dynamic & tailored pathway
- 05 Cross-pollination of ideas
- 06 Research-based learning

“Explore design and enterprise through skill mentorship and ethics fired by research and wanderlust to sustain lifelong learning”

ABOUT THE DIRECTOR

Prof Vinod Aranha is the Founder-Director of the Nitte Institute of Architecture, Mangalore. He is an architect, urban planner, sustainability and green building specialist. His academic qualifications include a dual degree in architecture & urban planning from the University of Illinois Urbana-Champaign in the United States and a Certificate in Business Administration.

His rich professional experience in the field of architecture spans over 30 years. This includes his own office located in the U.S. Green Building Council in Washington D.C. as a LEED Accredited Professional. Prof. Vinod Aranha is a widely traveled, keen visionary and a known personality amongst organisations in India, U.S. and Indonesia. He strives to bring about positive change in policy and grass-root public participation.

DIRECTOR'S MESSAGE

Nitte Institute of Architecture (NIA) was envisioned by a core group of national and international experts who intended to create an innovative and vibrant, world-class institution of architecture & design. NIA has been on an exciting path of progress since its inception deriving strength from its specialised curriculum, dedicated faculty and talented students.

Education at NIA emphasises integrated learning with a focus on sustainability. The course curriculum has been framed to help students develop the ability to design with a deep understanding of people, places and natural systems. Innovative pedagogy forms the crux of the architecture program at NIA. Our courses and initiatives such as:

- **Foundation Studio** incorporates hands-on work for understanding design fundamentals.
- **Vertical Studio** allows for interactions and peer learning between students of different age groups.
- **Summer School** provides opportunities to learn various arts & crafts and develop an appreciation for them.
- **Cooperative Learning program** provides an experiential learning experience that is critical for professional development.
- **Travel programs** allow students to observe, understand and address real-life issues.

A learning community of Faculty & Peers

Our faculty comprises an eminent group of individuals who hail from different parts of India. Our staff is highly qualified with diverse expertise in Architectural Design, Urban Design & Planning, Conservation, History & Theory, Environmental Science, Building Construction & Allied Engineering and Art.

We encourage faculty members to take up research and consulting projects to advance their careers and improve the learning environment. Our core academic programs involve working architects from all around the world to interact with the school through reviews, master classes, seminars & lectures and by serving as visiting professors. We collaborate closely with master masons, artisans, and related fields, including theatre, music and arts. Our robust administration and allied personnel teamwork form the core strength of the teaching-learning process.

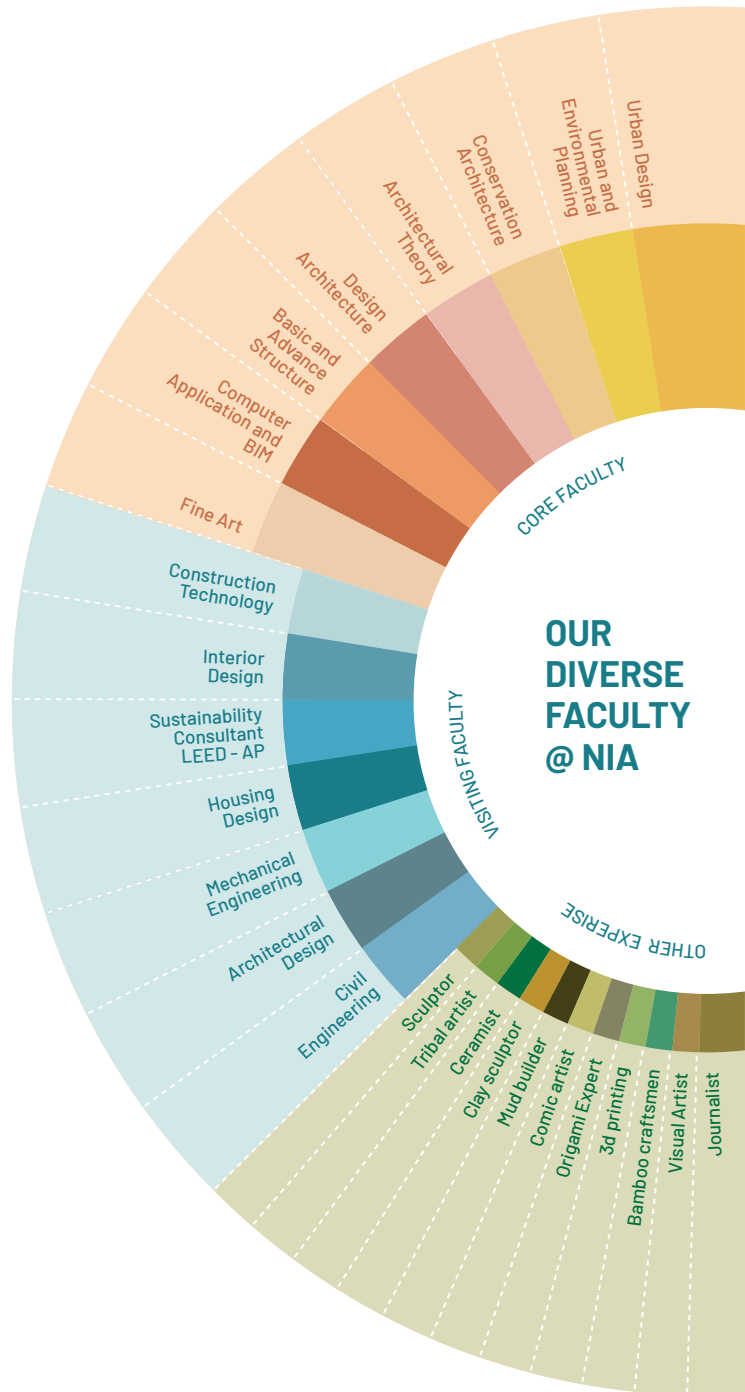

Life at NITTE





WORKSHOP



BUILDING SCIENCE LAB



FAB LAB



WELLNESS CENTRE

A SPACE TO

Explore Learn Create



**RESEARCH /
CO-WORKING CORNER**



**SPORTS
INFRASTRUCTURE**



**LIBRARY & RESOURCE
CENTRE**

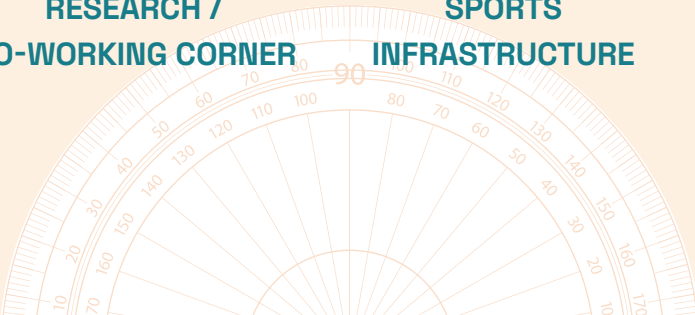

NIA AT A GLANCE

37

EMINENT TEACHERS & VISITING FACULTY

[KNOW MORE](#)

24

SUMMER & WINTER SCHOOL INITIATIVES

[KNOW MORE](#)

1:10

STUDENT FACULTY RATIO

40

FIELD & KNOWLEDGE TRIPS

[KNOW MORE](#)

25

EXTRA CURRICULAR ACTIVITIES

[KNOW MORE](#)

150

CO-OP LEARNING OPPORTUNITIES

[KNOW MORE](#)

10

ACADEMIC & EXTRACURRICULAR ACHIEVEMENTS

[KNOW MORE](#)

Our Program



AICTE-CII
Survey:
Platinum Rating
2020



USGBC:
US Green
Building Council
Gold Member



IIC:
Institution's
Innovation
Council



IIA:
The Indian
Institute of
Architects



ARIIA:
Atal Ranking
of Institutions
on Innovation
Achievements



IGBC:
Indian Green
Building Council
Student Chapter

BACHELOR OF ARCHITECTURE, B.Arch.

Our architectural program has been designed to integrate hands-on practical training with theory-based education.

“It was an honour to teach architecture in the dynamic and ambitious environment of NIA. The curriculum meets today’s demands for tomorrow’s architects and designers. NIA provides a warm and personal environment for teaching, studying and research. Due to its strong connection with local culture and building styles, NIA is a unique entity amongst architecture schools.”

Ar. Sjoerd Krijnen
Dutch Architect, Masters in Architecture from TU Delft (The Netherlands)
Full-time faculty, Associate Professor at NIA, 2016-2017

The school offers a **5-year Bachelor of Architecture program** that is approved by the Council of Architecture (CoA). The progressive curriculum at NIA was developed by academicians and professionals from all over the world. Our curriculum has been designed to **integrate hands-on practical training with theory-based education**. The program hopes to lead a new generation of holistic professionals with a deeper understanding of architecture, augmenting meaningful insights into **experiential learning** from both academia and practice. The school has been envisioned as a **centre for excellence in tropical architecture** with partners across the globe. We also plan to offer undergraduate, postgraduate and doctoral programs in architecture and allied areas.

AUDIENCE

Our specially curated and tailored courses at NIA welcome students who are:

- Creative and passionate about innovation, entrepreneurship, built environment research, interior design, graphic design, product design and the likes.
- Individuals who like to push the boundaries beyond the regular curriculum to enhance their creative thinking and problem-solving abilities.
- Young minds keen on learning, unlearning and exploring new boundaries to unleash their creative potential.

LEARNING OUTCOMES

We teach and educate our students on the following aspects:

- 01 The role of an architect in society, the construction industry and the technical skills need to practise architecture.
- 02 Learning skills to choose effective methods of communication & media to test, analyse and critically evaluate ideas.
- 03 Understanding the building capacity to incorporate technology, social & physical sciences, the humanities, environmental sciences, creative arts and liberal arts into the building construction process.
- 04 Techniques to conceptualise, design and execute the act of building within the principles of architecture.

Gathering knowledge of the history, allied arts, science, technology, social and spatial aspects of architecture.

05

The ability to prioritise ecological sustainability, energy efficiency, maintenance and design of passive systems.

06

Producing concise, logically stated and creative work related to architectural culture theory and design.

07

FUTURE PROSPECTS

Upon completion of the Bachelor of Architecture Degree Program, one may choose to pursue higher studies or be an entrepreneur by working with an architectural firm/multi-national firm.

Our five-year Bachelor of Architecture program is well-recognised by universities across the world. Students who successfully complete the program will be eligible to apply for a wide range of postgraduate programs across varied disciplines. This includes professional and post-professional M.Arch programs. Besides a Master's of Architecture, one can pursue a Master's Degree in many allied disciplines. A few examples are listed below:

- Urban Design
- Design (Industrial Design)
- Planning (Housing & Environmental Regional/Transport/Urban Planning)
- Landscape Architecture
- Building Engineering
- Management courses



“Nitte Institute of Architecture focuses on not just academics but promotes alternative and interesting modes of learning. It enables the budding architects an understanding of architecture through hands-on workshops, traveling studios and study trips. The students are thus exposed to diverse fields of learning as well as to alumni from architecture colleges in the country and abroad. Nitte has inculcated and brought out the best of my abilities and talents. I am privileged to be a constructive product of Nitte and as an architect will surely carry on its vision to make a difference in society.”



MOHAMMED HAMI | NIA | SEM - 3 | 2021



“ NIA through its dynamic, collaborative structure and curriculum provides ample opportunities to find purpose, to create, to discover, to invent, to innovate and to translate dreams beyond boundaries! ”

Dr. Shalini Aliyappa
Head, Dept of Psychology, St Aloysius College, Mangalore
Parent of student at NIA, B.Arch 2020-2025

How to Apply

ADMISSION PROCEDURE

Candidates seeking admission to the B.Arch. program can submit the Admission Enquiry form available on apply.nitte.edu.in

On receipt of the same, the Admission Section will guide the students through the process of registration and admission.

Candidates have to submit a creative portfolio along with grade reports and aptitude test scores for evaluation. Admission of eligible candidates to the B.Arch. program is based on their aptitude, passion for the program and willingness to work hard consistently, apart from their performance in the qualifying examination. A personal interview will be part of the final assessment for admission.

CHECK ENTRY REQUIREMENTS

Pass in Class 12 with 50% marks in aggregate and 50% marks in Physics, Chemistry & Mathematics

OR

Pass in 10+3 Diploma Examination with 50% marks in aggregate and Mathematics as compulsory subject

+

Qualify in the National Aptitude Test in Architecture (NATA) conducted by CoA or JEE conducted by NTA*

Minimum 17 years of age as of 31st December of the year of admission

* The acceptance of the 'JEE conducted by NTA' as part of the entry requirements is subject to the policies set forth by the Council of Architecture (CoA). Applicants are advised to verify the current year's eligibility criteria, as the acceptance of this qualification may vary from year to year.



PREPARE SUPPORTING DOCUMENTS

(Original + 3 attested copies)

- NATA score card or JEE score card*
- Class 10 Marks Card
- Class 12 Marks Card
- Diploma Marks Cards & Diploma Certificate, in case of Diploma holders
- Transfer Certificate from the institution last attended
- Conduct Certificate from the institution last attended
- Migration Certificate from the Board of the institution last attended
- Physical fitness certificate from a registered medical practitioner
- Blood group certificate
- Aadhaar card copy of the candidate
- Photographs: Recent colour photo with white background, of resolution 300-600 dpi & size 35 mm x 45 mm (P.P size 5 Nos.) & size 20 mm x 25 mm (Stamp size 5 Nos.)

SUBMIT APPLICATION

You can apply through our official online application portal:

<https://apply.nitte.edu.in/>

LET'S GET CONNECTED

- Connect to our community
- Preferred access to our workshops & events
- Queries answered

Connect here:  Whatsapp



* The acceptance of the 'JEE score card' as part of the supporting documents is subject to the policies set forth by the Council of Architecture (CoA). Applicants are advised to verify the current year's eligibility criteria, as the acceptance of this qualification may vary from year to year.

Scholarships & Awards

We believe in creating a learning environment where the best and the brightest minds work together to become leaders in architectural and allied fields, Nitte University provides students admitted to the B.Arch. program with the following scholarships:



MERIT SCHOLARSHIPS

CLASS 12
PHYSICS
CHEMISTRY
MATHEMATICS
(in the **First Attempt** of Class 12 exam)

≥80%*

**Indian nationals who have passed Class 12 in India with ≥ 80% aggregate marks in Physics, Chemistry & Mathematics in the first attempt, are granted concession in tuition fees.*

Complete details regarding scholarships are available on nia.nitte.edu.in

The benefit of scholarships/ fee concession is extended to subsequent years of study only if the student maintains good discipline and academic performance by clearing the semester examinations in the first attempt.

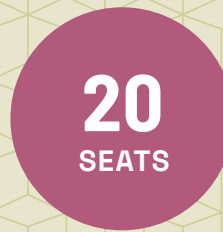

EXCELLENCE SCHOLARSHIPS**

Twenty seats are earmarked for award of Excellence Scholarships and will be offered on a **first come first serve** basis.

CLASS 12
PHYSICS
CHEMISTRY
MATHEMATICS
(in the **First Attempt** of Class 12 exam)

≥80%

+
NATA SCORE
≥110
(in the **First Attempt**)

***Criteria: Indian nationals who have passed Class 12 in India, with a minimum of 80% marks in aggregate in PCM subjects in the **First Attempt** of Class 12 exam (OR) Candidates who have passed 10+3 Diploma in Engineering Examination in first attempt with a minimum of 60% marks in aggregate.*

AND

with a NATA score of 110 or more in the First Attempt.

- JEE qualified candidates will be required to appear for NATA and fulfil the eligibility criteria mentioned above, to qualify for Excellence scholarship.
- Selected students will pay a Tuition fee of Rs.90,000/- per annum only under Excellence Scholarship.

There are several positions in organisations for an architect

INTERIOR DESIGNER

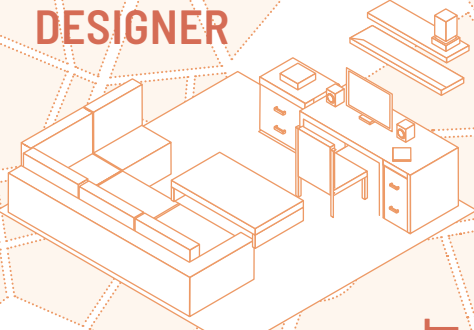

GRAPHIC DESIGNER

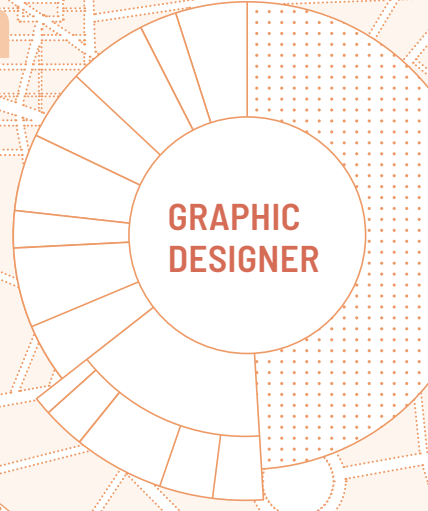

PRODUCT DESIGNER

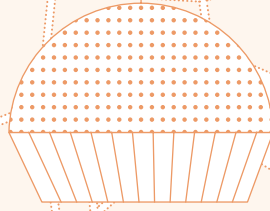

ARCHITECT

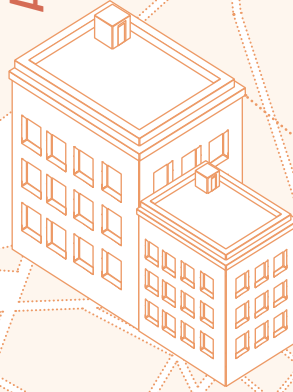

TECHNOLOGIST

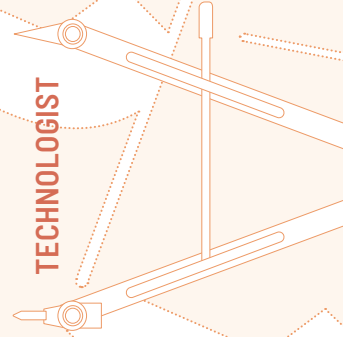

PROJECT MANAGER



ARCHITECTURAL PHOTOGRAPHER



ENVIRONMENTALIST



RESEARCHER

URBAN DESIGNER



REAL ESTATE CONSULTANT

HISTORIAN



Hall of Fame

NITTE*
QS ASIA
UNIVERSITY
RANKINGS 2023
451-500 BAND

NITTE*
NIRF 2023
UNIVERSITY
RANKING
65

NITTE*
NAAC
ACCREDITATION
A+ GRADE

NITTE*
THE
IMPACT
RANKINGS 2023
301-400 BAND

ABSMIDS
NIRF 2023
DENTAL RANKING
05

NMAMIT
NMIT | NIA
AICTE-CII SURVEY 2020
HIGH INDUSTRY LINKAGES
PLATINUM

NGSMIPS
NIRF 2023
PHARMACY
RANKING
46

NMAMIT
NIRF 2023
ENGINEERING
RANKING
101-150 BAND

NMIT
NIRF 2023
ENGINEERING
RANKING
151-200 BAND

NGSMIPS
NBA
ACCREDITED
BPHARM

NMAMIT
NMIT
NBA
ACCREDITED
UG PROGRAMS

*NITTE (DEEMED TO BE UNIVERSITY)

Nitte Institutions

K S Hegde Medical Academy
(Mangaluru)

Justice K S Hegde Institute of
Management (Nitte)

A B Shetty Memorial Institute of
Dental Sciences (Mangaluru)

Dr NSAM First Grade College
(Nitte)

NGSM Institute of Pharmaceutical
Sciences (Mangaluru)

Nitte Rukmini Adyanthaya Memorial
Polytechnic (Nitte)

Nitte Usha Institute of Nursing
Sciences (Mangaluru)

NMAM Institute of Technology
(Nitte)

Nitte Institute of Physiotherapy
(Mangaluru)

Dr NSAM First Grade College
(Bengaluru)

Nitte Institute of Speech & Hearing
(Mangaluru)

Nitte School of Management
(Bengaluru)

Nitte University Centre for Science
Education & Research (Mangaluru)

Nitte School of Fashion Technology
& Interior Design (Bengaluru)

Nitte Institute of Communication
(Mangaluru)

Nitte School of Architecture,
Planning & Design (Bengaluru)

Nitte Institute of Hospitality Services
(Mangaluru)

Nitte Meenakshi Institute of
Technology (Bengaluru)

Nitte Institute of Professional
Education (Mangaluru)

Nitte College of Pharmaceutical
Sciences (Bengaluru)



PANEER ROAD
PANEER CAMPUS

CAMPUS ADDRESS

Nitte Institute of Architecture,
 Paneer, Kotekar-Beeri Road,
 Deralakatte, Mangalore - 575 018
 Karnataka, India
 T +91 0824 2203263
nia@nitte.edu.in | www.nia.nitte.edu.in

- 📍 @nitteinstituteofarchitecture
- 🐦 @NitteOf
- in @nitte-institute-of-architecture
- f @nitteinstituteofarchitecture
- 📺 @nitteinstituteofarchitectu3867



LOCATION



WEBSITE



VIRTUAL CAMPUS TOUR



NITTE (DEEMED TO BE UNIVERSITY)

Medical Sciences Complex, Deralakatte,
 Mangalore - 575 018, Karnataka, India
T 94808 12312 | 95131 88844
info@nitte.edu.in | apply.nitte.edu.in

- 📍 @nitteeducation
- 🐦 @aboutnitte
- f @NITTEedu
- 📺 @nittetube